



CAMILLUS HEALTH CONCERN  
GOOD SHEPHERD HEALTH CENTER

# ANNUAL REPORT 2022





# OUR MISSION

FOLLOWING THE TEACHINGS OF JESUS CHRIST AND IN THE COMPASSIONATE HOSPITALITY OF ST. JOHN OF GOD, CAMILLUS HEALTH CONCERN STRIVES TO DELIVER COMPREHENSIVE HEALTH CARE SERVICES WITH THE HIGHEST QUALITY PATIENT EXPERIENCE FOR THOSE WHO ARE VULNERABLE AND HOMELESS IN SOUTH FLORIDA.

## OUR VALUES



## DEAR FRIENDS,

Another remarkable year has been completed here at Camillus Health Concern. We are deeply proud of the tremendous service provided by our colleagues. Each of the 61 individuals working at Camillus Health Concern provides compassionate care to the thousands of patients who come through our doors. We served nearly 6,000 individual patients in 2022, translating to more than 34,000 visits. Each of our patients represents a personal story of needing and receiving the care required.

With the income level defining the Federal Poverty Line at only \$13,590, it is humbling to realize that 95% of our patients fall below that income level. Less than one percent of our patients fall above 200% of the poverty line and the remaining patients fall somewhere between that \$13,590 and \$27,180. In today's economy, it is hard for most of us to imagine having to make ends meet on such a small amount of money. It just goes to demonstrate the power and importance of having Camillus Health Concern here and available to those individuals who need our services.

The primary use of CHC continues to be medical, but behavioral health visits totaled 11,443 in 2022. Oral health visits totaled 5,027. Each of the services can be lifesaving or life changing for each individual. Our CHC colleagues are skilled and compassionate, providing amazing care to each and every patient they see.

It is truly an honor to lead such a stellar and dedicated team.  
Sincerely,



John Dubois  
2022 CHAIR,  
BOARD OF DIRECTORS



Francis Afram-Gyening  
FACHE,  
CEO



# PROVIDER TO CARE

## FEDERAL POVERTY LINE

INDIVIDUAL ANNUAL INCOME OF \$13,590

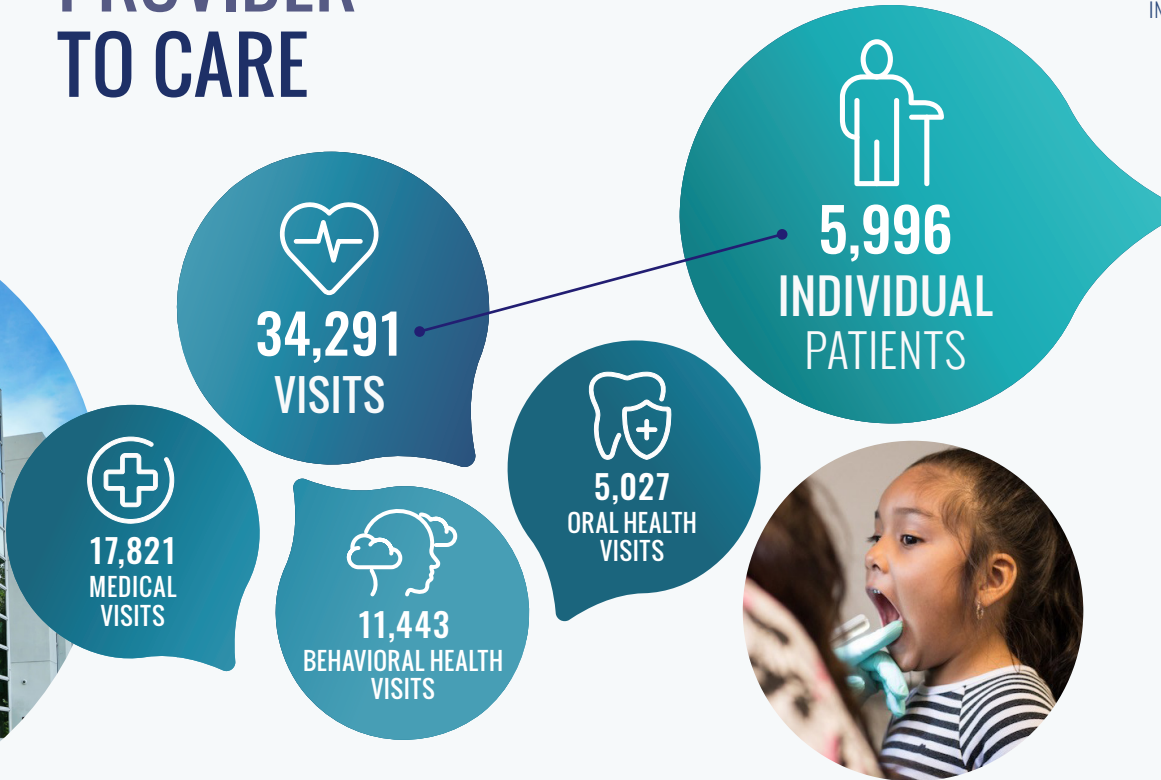

ADDITIONAL  
INFORMATION  
FOUND AT  
[ASPE.HHS.GOV](https://aspe.hhs.gov)

# ECONOMIC IMPACT 2022

ACCORDING TO THE FLORIDA ASSOCIATION OF COMMUNITY HEALTH CENTERS (FACHC)

**\$19.2M** ECONOMIC IMPACT  
**116 JOBS** ACCOUNTED FOR  
**192%** RETURN ON INVESTMENT

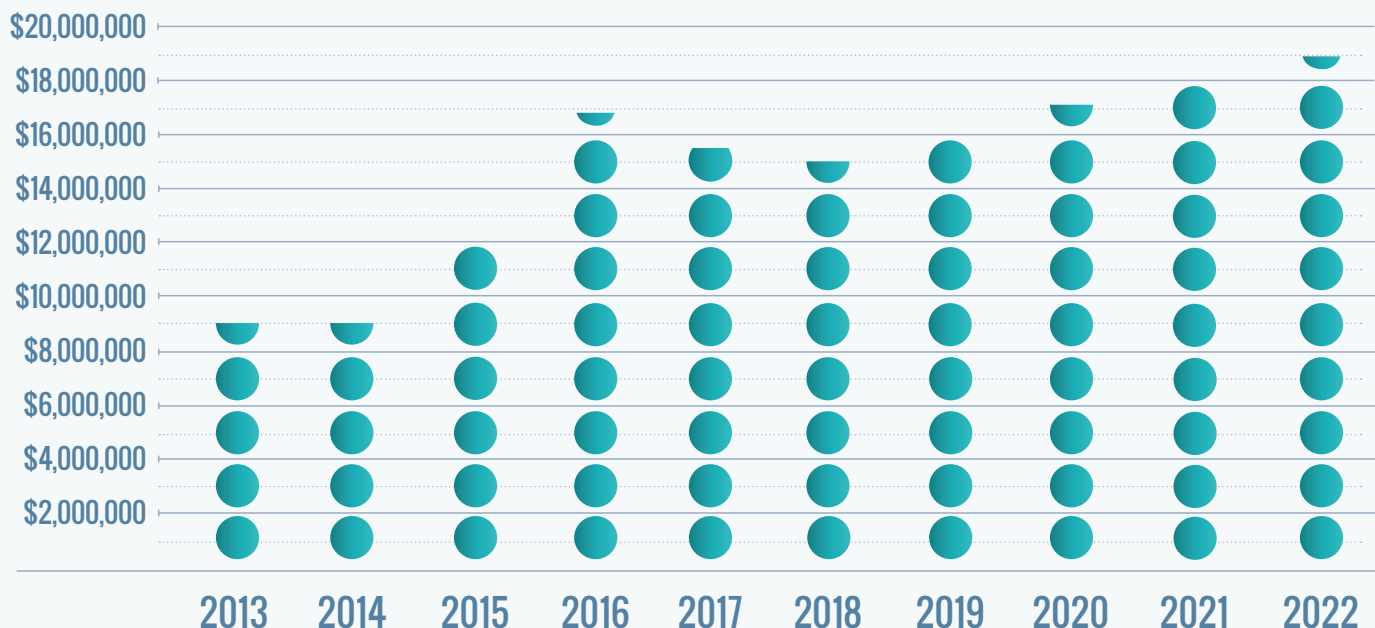

**GOOD SHEPHERD HEALTH CENTER**  
**GREER BUILDING**

336 NW 5th Street  
Miami, FL 33128

**HOURS OF OPERATION**

Monday, Tuesday, Thursday,  
and Friday  
8 AM – 5 PM

Wednesday  
8 AM – 7 PM

Dental Department  
8 AM – 4:30 PM

**HEALTH RESOURCE  
CENTER**

**SALVATION ARMY**  
1907 NW 38th Street  
Room 195  
Miami, FL 33142

**HOURS OF OPERATION**

Monday through Friday  
8 AM – 12 PM

**CAMILLUS HEALTH CLINIC**  
**NCL CAMPUS (2ND FLOOR)**

1545 NW 7th Avenue  
Miami, FL 33136

**HOURS OF OPERATION**

Monday through Friday  
8 AM – 5 PM  
Special Outreach hours vary



**CAMILLUS HEALTH CONCERN**  
**GOOD SHEPHERD HEALTH CENTER**

305.577.4840 | [WWW.CAMILLUSHEALTH.ORG](http://WWW.CAMILLUSHEALTH.ORG)